ZACHODNIOPOMORSKIE

1:2 000 000

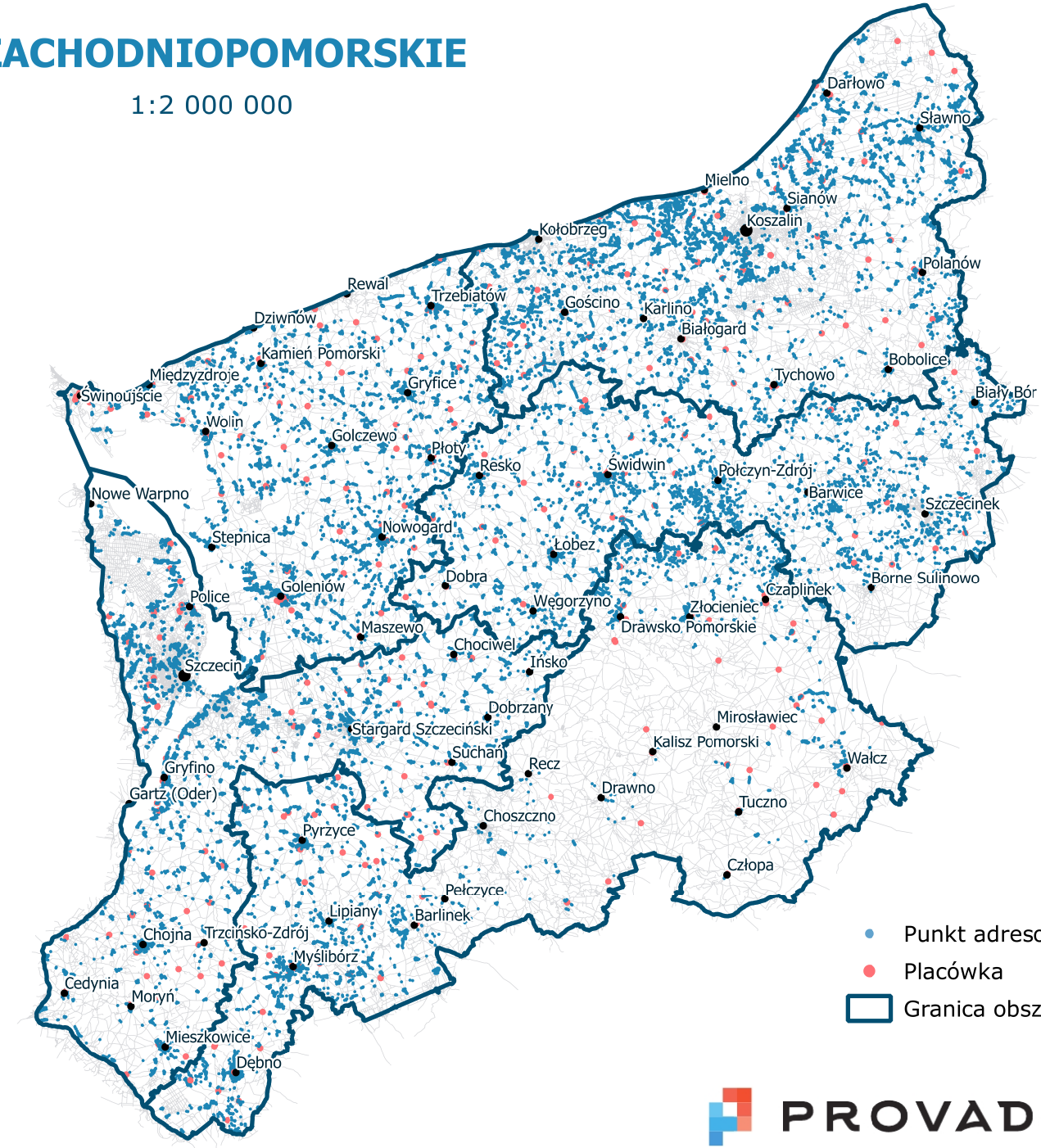

PROVADO